

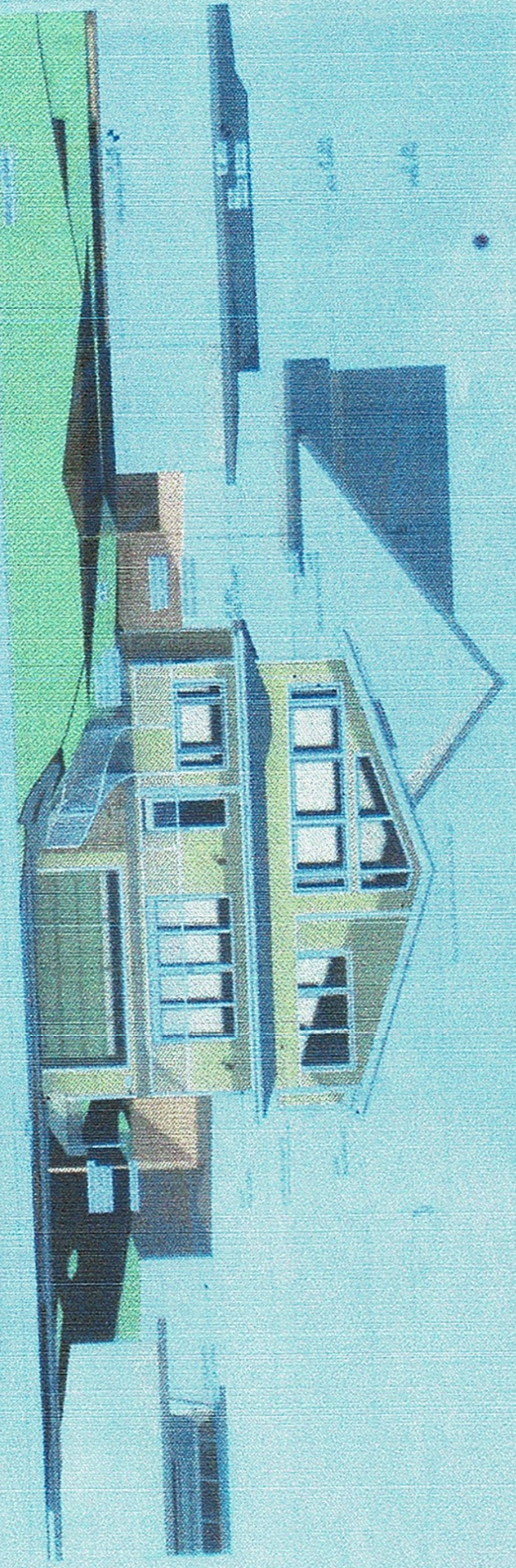

PENA RESIDENCE
568 FERDINAND
EL GRANADA

10/02/2023

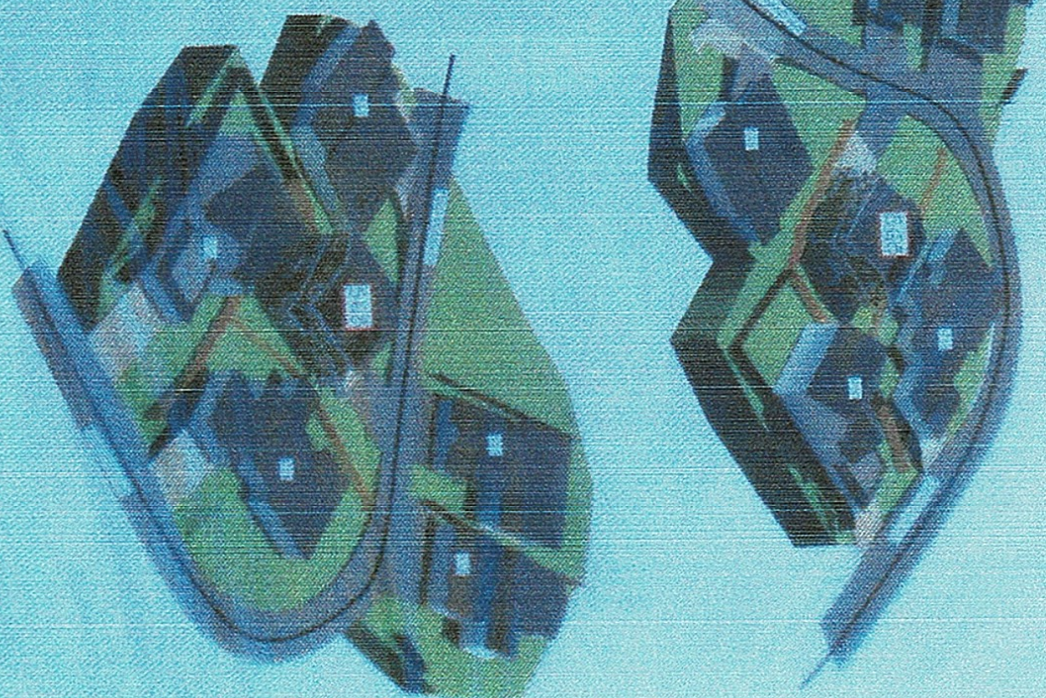
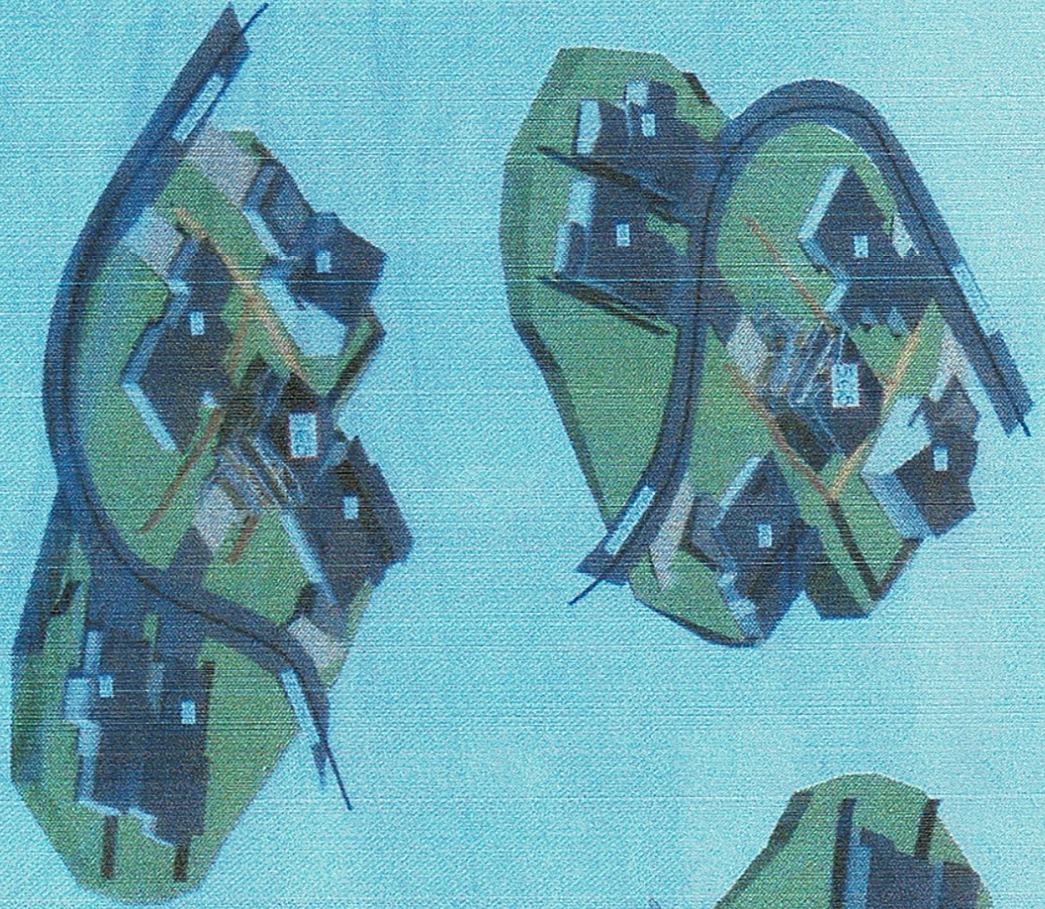

**FOURTY-SIX MILE
PLANNING AND BUILDING
NOTICE OF COASTSIDE
DESIGN REVIEW**

PROJECT:
 1. Project Name: [Illegible]
 2. Project Address: [Illegible]
 3. Project Description: [Illegible]
 4. Project Status: [Illegible]
 5. Project Owner: [Illegible]
 6. Project Architect: [Illegible]
 7. Project Engineer: [Illegible]
 8. Project Planner: [Illegible]
 9. Project Designer: [Illegible]
 10. Project Contractor: [Illegible]

10/02/2023

Not a Reference for
 District
 1400 Piedmont Ave
 El Cerrito, CA

Edward G. Lewis
 Architect
 1400 Piedmont Ave
 El Cerrito, CA

City of El Cerrito
 Planning and Building Department
 1400 Piedmont Ave
 El Cerrito, CA 94530
 (925) 435-1000
 www.cityofelcerrito.com

01/25/23

Demarcation of
 Scale